

**THE COUNTY OF CARMARTHENSHIRE
(WITH THE EXCEPTION OF CARTMARTHEN LLANELLI AND AMMANFORD)
(EXPERIMENTAL PROHIBITION OF WAITING AND STREET PARKING)
ORDER 2018**

THE CARMARTHENSHIRE COUNTY COUNCIL (hereinafter referred to as "the Council") in exercise of its powers under Sections 9 and 10 of the Road Traffic Regulation Act 1984 ("the Act") as amended and of all other enabling powers and after consultation with the Chief Officer of Police in accordance with Part III of Schedule 9 to the Act, hereby make the following Order:-

1 To Prohibit waiting at any time on the side of road and length of road specified in the Schedule to this Notice.

2 To Suspend "The County of Carmarthenshire (With the exception of Carmarthen, Llanelli and Ammanford) (Waiting Restrictions and Street Parking Places)" Order 2004 (The Consolidation Order) insofar as it relates to the length of roadway and sides of roadway specified in the Schedule to this Notice.

The Order shall come into operation on the 25 July, Two Thousand and Eighteen for a period of twelve months and may be cited as The County of Carmarthenshire (with the exemption of Carmarthen Llanelli and Ammanford) (Variation 31) (Experimental Waiting Restriction and Street Parking Places) Order 2018.

GIVEN under the Common Seal of the Carmarthenshire County Council this 14th day of July, 2018.

THE COMMON SEAL of **THE**)
CARMARTHENSHIRE COUNTY)
COUNCIL was hereunto affixed in the)
presence of:-

Linda Rees-Jones

Linda Rees Jones

Head of Administration and Law



SCHEDULE
Experimental Prohibition of Waiting at Any Time

Name of Road	Side of Road	Length Affected
Access road to Sandy Water Park car park	On both sides	From a point 36 metres south of its junction with Sandy Road A484 for a distance of 42 metres in a southerly direction
Access road to Woodlands car park, Burry Port	On the East side	From its junction with the B4311 for a distance of 140 metres in a south easterly direction
	On the West side	From its junction with the B4311 for a distance of 42 metres in a south easterly direction
	On the West side	From a point 133 metres South East of its junction with the B4311 for a distance of 26 metres in an easterly direction
Heol Vaughan, Burry Port	On the West side	From a point 138 metres south of its junction with Derwydd Road for a distance of 331 metres in a southerly direction
	On the East side	From a point 138 metres south of its junction with Derwydd Road for a distance of 296 metres in a southerly direction
Factory Road, Pembrey	On both sides	From a point 146 metres north west of the centre of its junction with Waun Sidan for a distance of 1232 metres in a general south westerly direction
	On both sides	From a point 1408 metres south west of the centre of its junction with Waun Sidan for a distance of 120 metres in a westerly direction
Access road to the rear of Pembrey Country Park	On both sides	From its junction with Factory Road for a distance of 1583 metres in a general southerly direction
Lane off access road to the rear of Pembrey Country Park	On both sides	From a point 123 metres north west of its junction with the access road to the rear of Pembrey Country Park, for a distance of 139 metres in a south easterly direction

GORCHYMYN CYNGOR SIR GAERFYRDDIN
(AC EITHRIO CAERFYRDDIN, LLANELLI A RHYDAMAN)
(GWAHARDDIAD ARBROFOL AR AROS A MANNAU PARCIO AR Y STRYD)
2018

MAE CYNGOR SIR CAERFYRDDIN (y cyfeirir ato fel "y Cyngor" o hyn ymlaen), gan ddefnyddio ei bwerau o dan Adran 9 a 10 o Ddeddf Rheoleiddio Traffig Ffyrdd 1984 ("Y Ddeddf") fel y'i diwygiwyd a'r holl bwerau galluogi eraill, ar ôl ymgynghori â Phrif Swyddog yr Heddlu yn unol â Rhan III o Atodlen 9 i'r Ddeddf, drwy hyn yn gwneud y Gorchymyn canlynol:-

Gwahardd aros ar unrhyw adeg ar y darnau ffordd ac ar yr ochrau ffordd a nodwyd yn yr Atodlen i'r Hysbysiad hwn.

Gwahardd dros dro Gorchymyn Cydgyfnerthu Sir Gaerfyrddin (Ac Eithrio Caerfyrddin, Llanelli a Rhydaman) (Cyfyngu ar Aros a Mannau Parcio ar y Stryd) 2004 cyn belled ag y mae'n ymwneud ag ochrau'r ffyrdd a nodwyd yn yr Atodlen i'r Gorchymyn hwn.

Cyfeirir at y Gorchymyn hwn fel Gorchymyn Sir Gaerfyrddin (Ac eithrio Caerfyrddin Llanelli a Rhydaman) (Amrywiad 31) (Gwaharddiad Arbrolol ar Aros a Mannau Parcio ar y Stryd) 2018 a bydd yn dod i rym ar y 25 Gorffennaf, 2018 am gyfnod o ddeuddeg mis.

GWNAED dan Sêl Gyffredin Cyngor Sir Caerfyrddin ar y 14 Orffennaf, 2018.

Rhoddwyd SÊL GYFFREDIN)
CYNGOR SIR)
CAERFYRDDIN ar y ddogfen hon ym mhresenoldeb:-

Linda Rees - Jones

Linda Rees Jones

Pennaeth Gweinyddiaeth a'r Gyfraith



15774

YR ATODLEN

GWAHARDDIAD ARBROFOL AR AROS AR UNRHYW ADEG

Enw'r Ffordd	Ochr y Ffordd	Y Darn Ffordd yr Effeithir Arno
Ffordd fynediad at faes parcio Parc Dŵr y Sandy	Y ddwy	O bwynt i'r de o'i chyffordd â Heol y Sandy, yr A484, am bellter o 42 metr tua'r de
Ffordd fynediad at faes parcio Woodlands Porth Tywyn	Dwyrain	O'i chyffordd â'r B4311 am bellter o 140 metr tua'r de-ddwyrain
	Gorllewin	O'i chyffordd â'r B4311 am bellter o 42 metr tua'r de-ddwyrain O bwynt 133 metr i'r de-ddwyrain o'i chyffordd â'r B4311 am bellter o 26 metr tua'r dwyrain
Heol Vaughan, Porth Tywyn	Gorllewin	O bwynt 138 metr i'r de o'i chyffordd â Heol Derwydd am bellter o 331 metr tua'r de
	Dwyrain	O bwynt 138 metr i'r de o'i chyffordd â Heol Derwydd am bellter o 296 metr tua'r de
Heol y Ffatri, Pen-bre	Y ddwy	O bwynt 146 metr i'r gogledd-orllewin o ganol ei chyffordd â Waun Sidan am bellter o 1232 metr tua'r de-orllewin
Heol y Ffatri, Pen-bre	Y ddwy	O bwynt 1408 metr i'r de-orllewin o ganol ei chyffordd â Waun Sidan am bellter o 120 metr tua'r gorllewin yn gyffredinol
Ffordd fynediad y tu cefn i Barc Gwledig Pen-bre	Y ddwy	O'i chyffordd â Heol y Ffatri am bellter o 1583 metr tua'r de yn gyffredinol
Lôn oddi ar y ffordd fynediad y tu cefn i Barc Gwledig Pen-bre		O bwynt 123 metr i'r gogledd-orllewin o'i chyffordd â'r ffordd fynediad y tu cefn i Barc Gwledig Pen-bre, am bellter o 139 metr tua'r de-ddwyrain

Shoreline caravan park, Portbury.

Proposed prohibition of parking at any time
 On/around car park entry

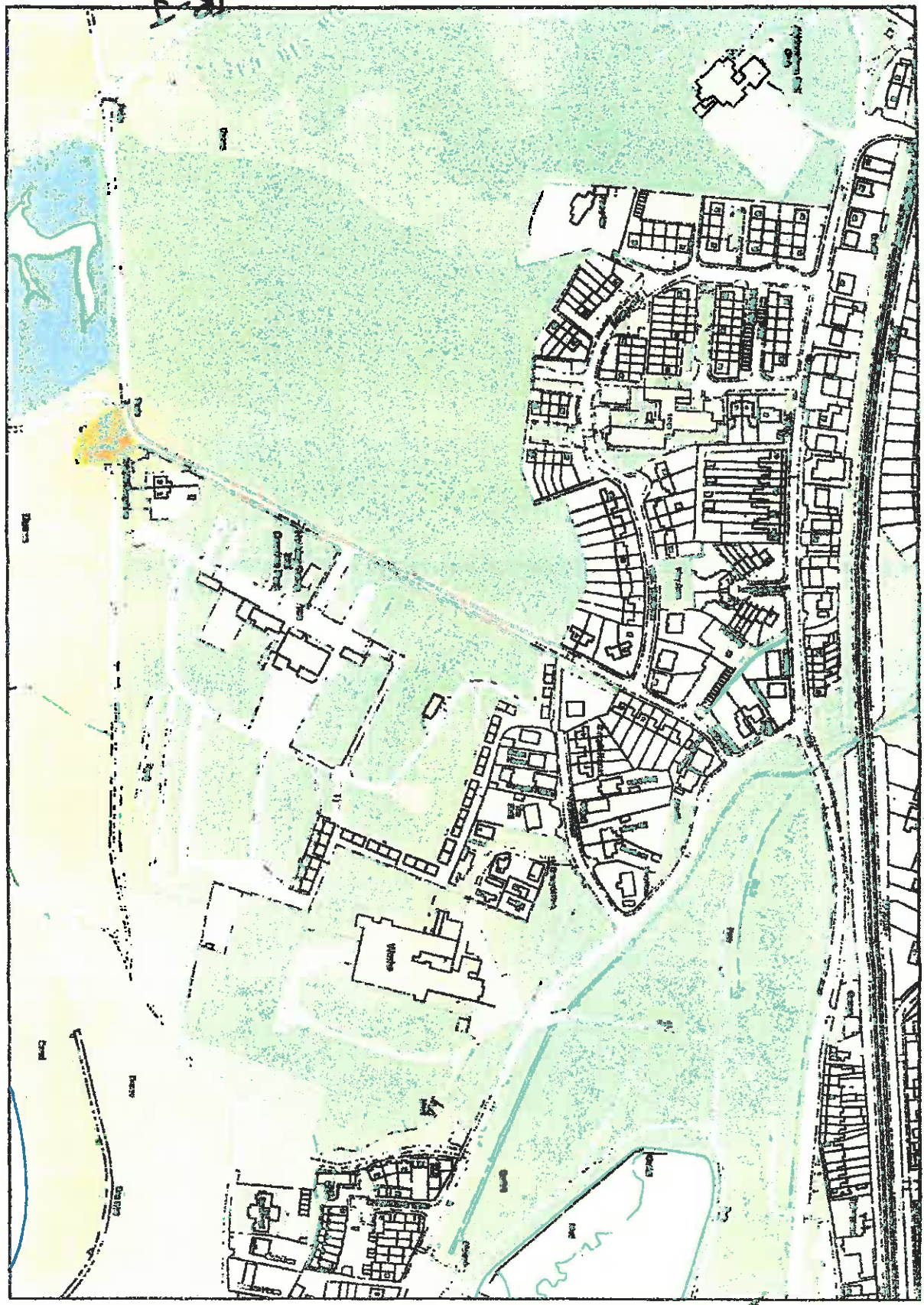

Graphic Scale 1:2500

Control Map [2439668.B.200472.SI]
 Map Centre

Dyckhoff 02/10/2017
 Date

ST. CATHARINE
BURY PORT
WOODLANDS CAR PARK



18-3



City of St. Catharines and Region of Hamilton

Contract 120020
Date

Grand View
Map Center

Drawn
Date 08/10/2017

© Crown Copyright and/or other rights reserved. All rights reserved.

Project and production of this map is the property of the City of St. Catharines and Region of Hamilton. All rights reserved.

Existing prohibition of cycling at any time to certain
 Proposed prohibition of cycling at any time
 Disallowed for part only

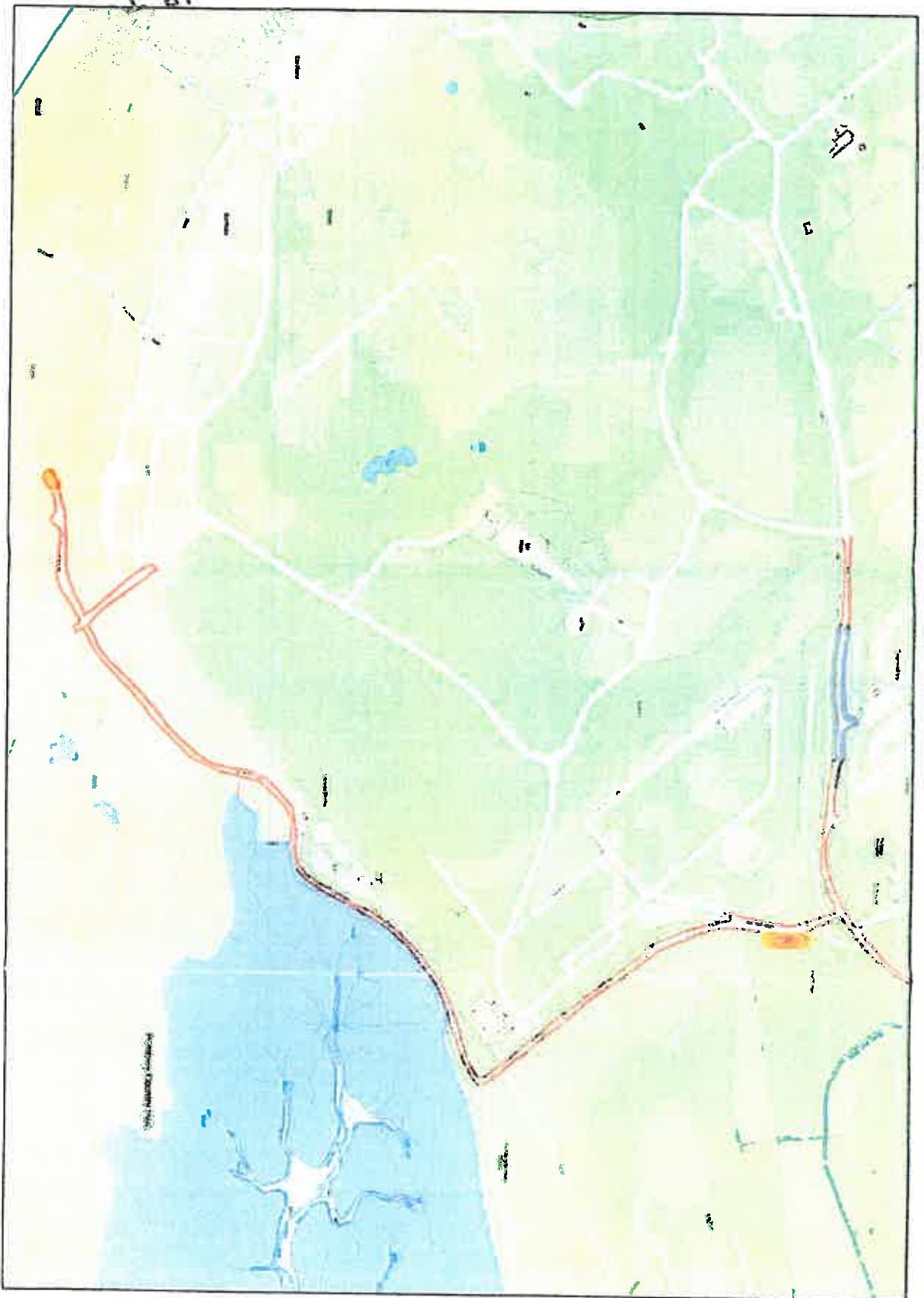

LR-3



Gridref: 149000
 Spher:

Created by MapInfo 12.4.1 (26.03.2011 17:41)
 Map Centre

Dyddiad 02/10/2017
 Ddar:



Pembrey country park.

Existing prohibition of walking at any time to remain
Proposed prohibition of walking at any time
On street car park order

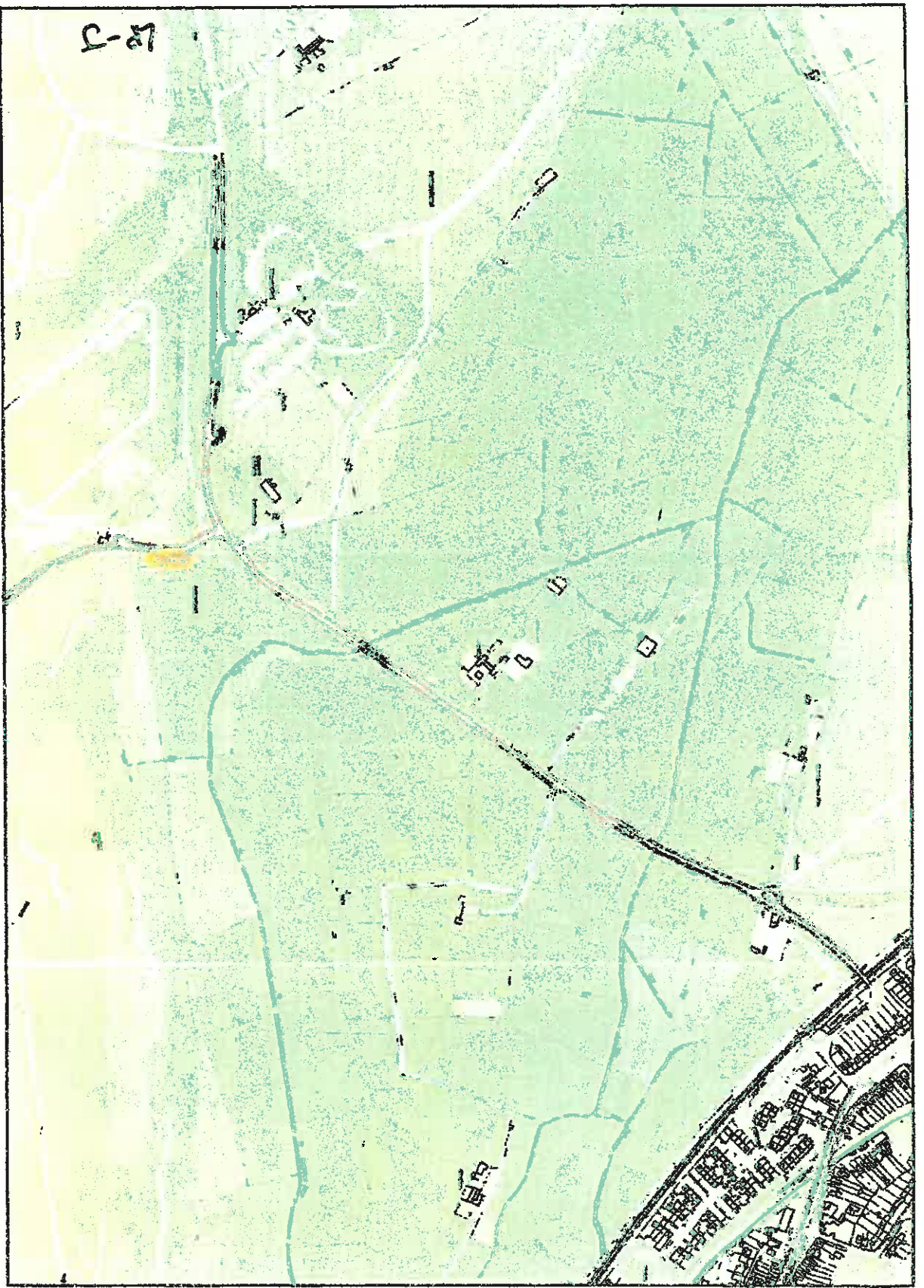

Gridrefs
Scale 1:25000

Control Map
Map Centre IP41677 6,200820,71

Dyfed
Date 02/10/2017

© Her Majesty's Crown in respect of copyright material 2017. Ordnance Survey 100028977

© Crown Copyright and database right 2017. Ordnance Survey 100028977



Festival fields on park, Linnell.

Building footprints of existing or any lines to remain
Proposed production of existing or any lines
All around our park center



Quadrant
Scale 1:25000

County Map
Map Center 314002.8, 260854.3

Original
Date 04/10/2017

© GeoEye and Google Earth 2017. Aerial Imagery © 2017

© Geospatial and database rights 2017. Database Survey 16020017

LR-3

